

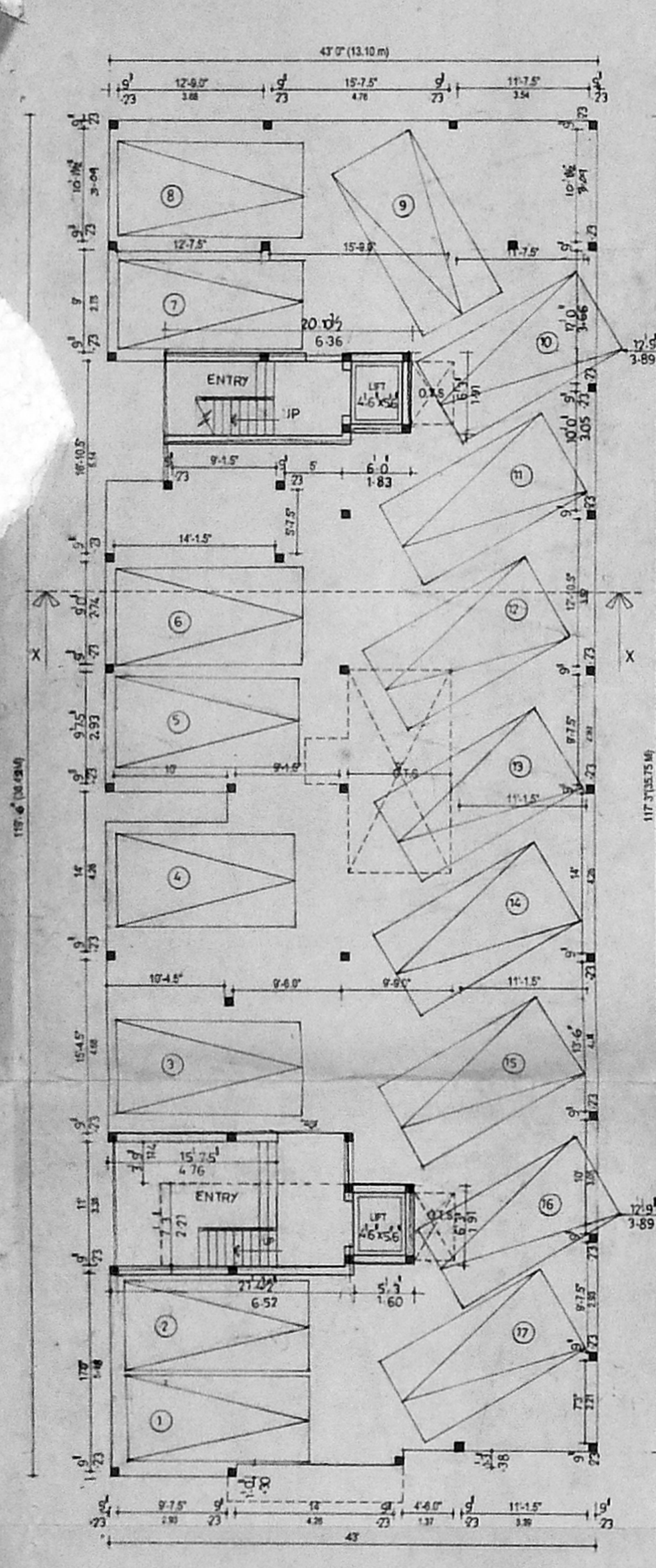

OFFICE COPY

APPROVED  
SUBJECT TO THE CONDITIONS IN  
THIS OFFICE LETTER.  
FOR MEMBER SECRETARY  
CHENNAI METROPOLITAN  
DEVELOPMENT AUTHORITY  
CHENNAI-600 008



STILT FLOOR PLAN

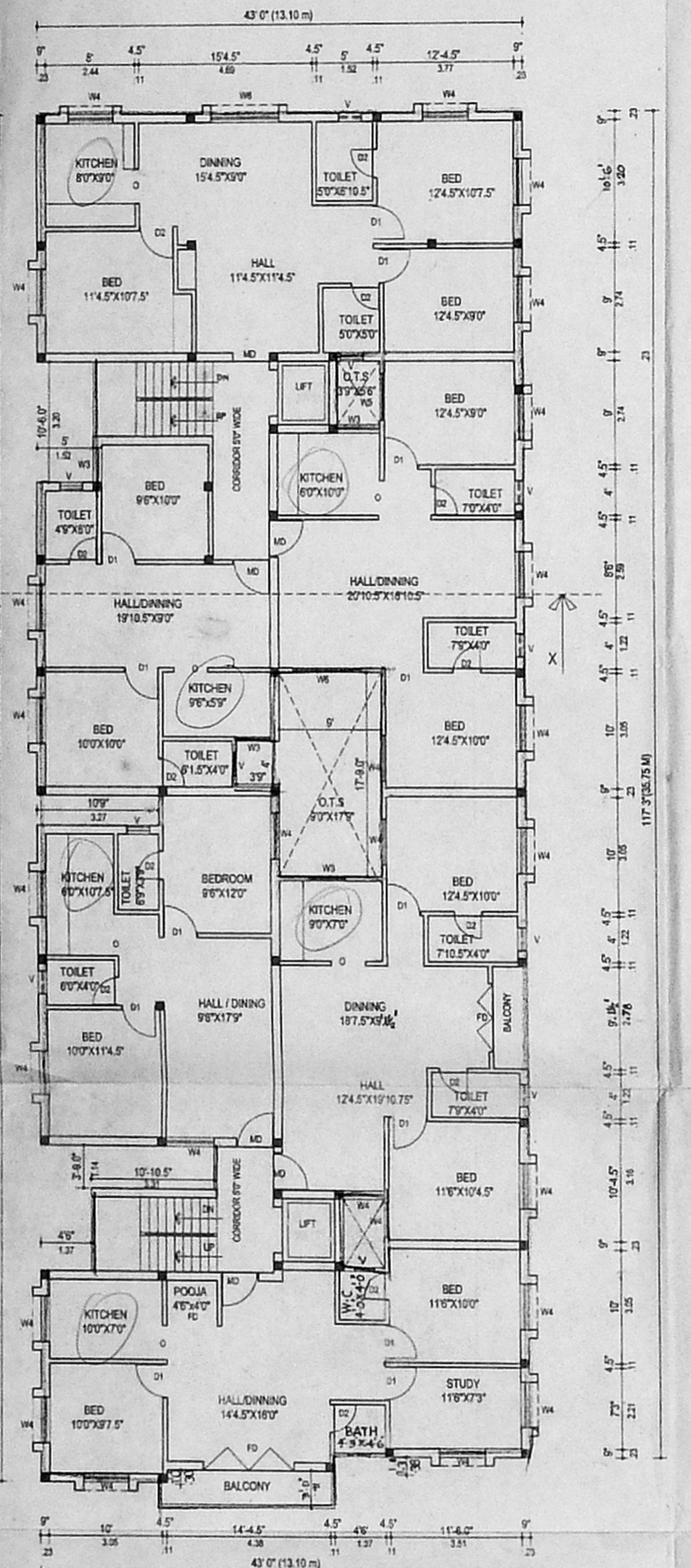

TYPICAL FLOOR PLAN  
(first & second, third)

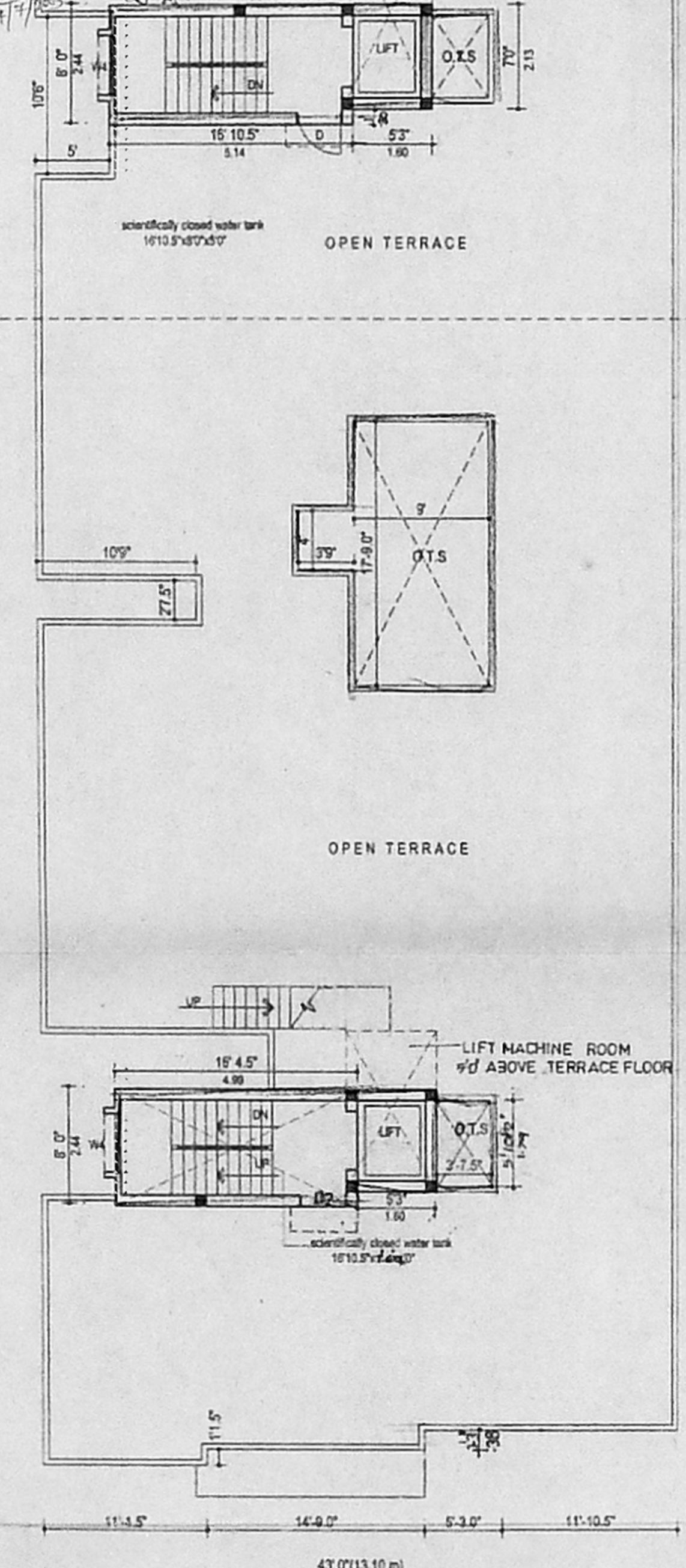

TERRACE FLOOR PLAN

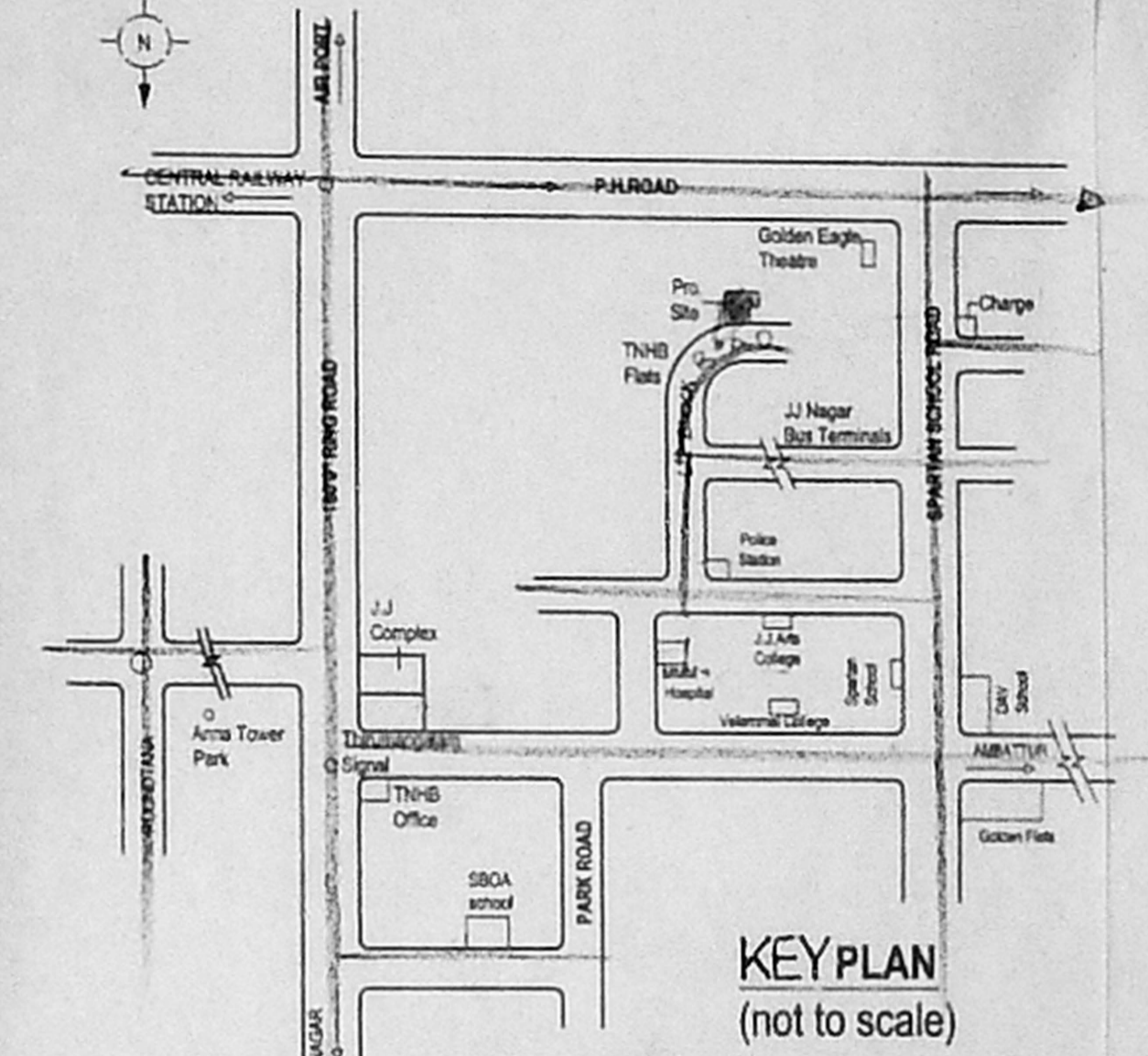

KEY PLAN  
(not to scale)

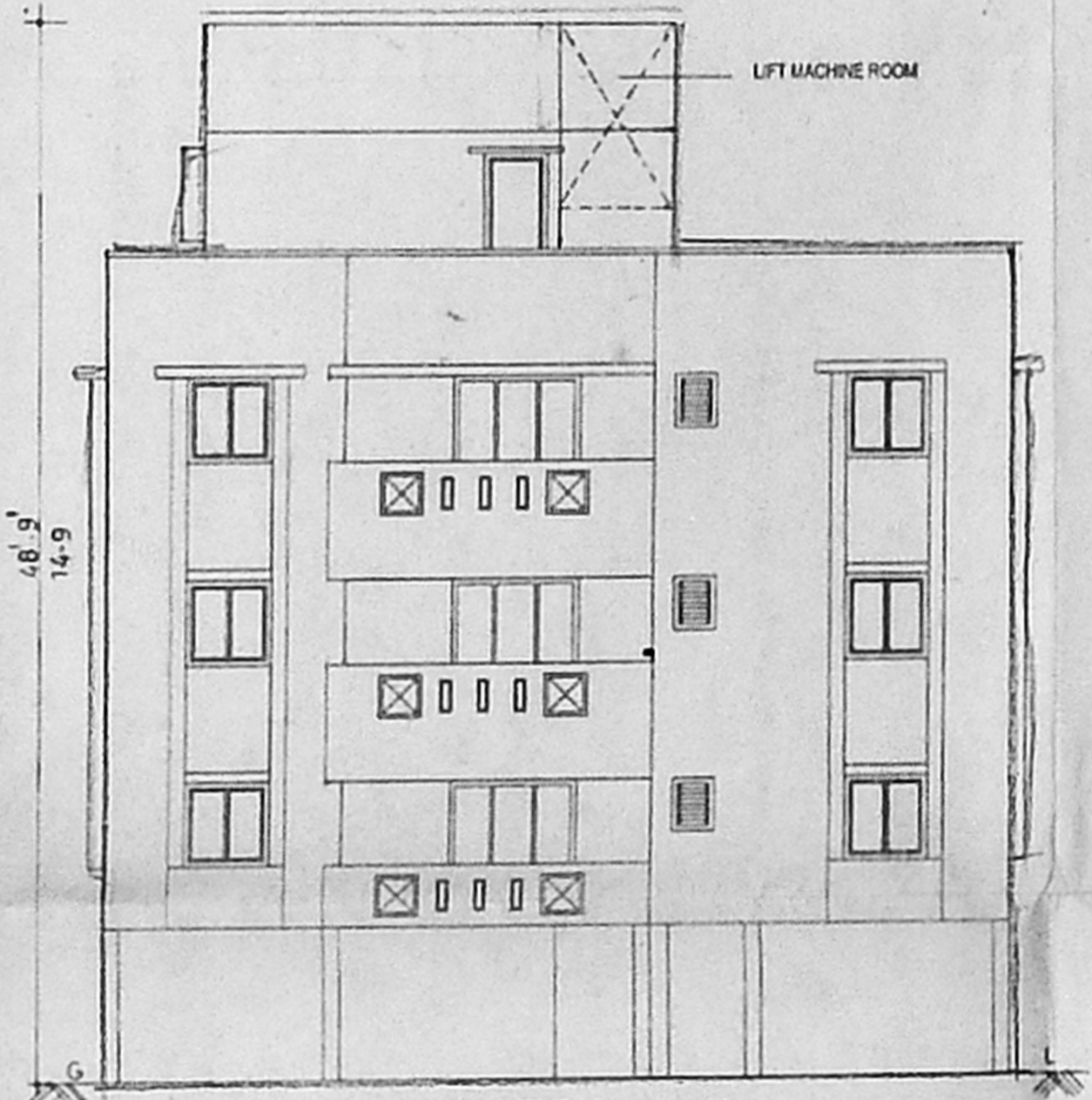

ELEVATION

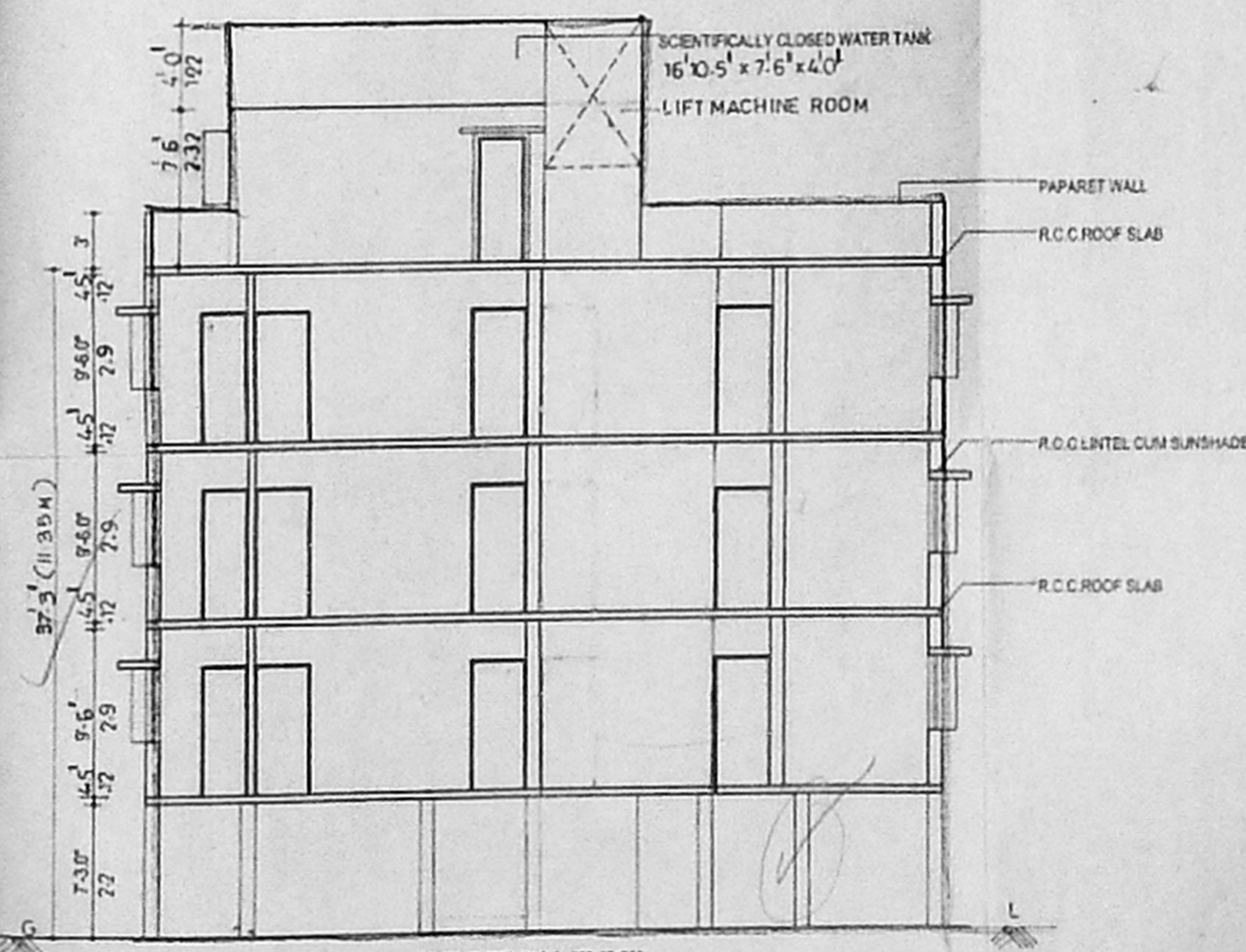

SECTION "XX"

SCHEDULE OF JOINERY SHEET: 2/3

D1-DOOR	3'3"x7'0"	0.99x2.10
D2-DOOR	3'0"x7'0"	0.91x2.10
D3-DOOR	2'6"x7'0"	0.76x2.10
W4-WINDOW	4'0"x4'0"	1.22x1.22
W3-WINDOW	3'0"x4'0"	0.91x1.22
W2-WINDOW	2'0"x4'0"	0.61x1.22
V-VENTILATOR	2'6"x2'0"	0.76x0.61
O-OPEN	2'6"x7'0"	0.76x2.10

AREA STATEMENT FOR BLOCK - B SQ.M

TOTAL PLOT AREA	2530.20
STILT FLOOR	30.00
FIRST FLOOR	439.75
SECOND FLOOR	439.75
THIRD FLOOR	439.75
TOTAL	1347.75

COLOUR INDEX

CMDA (B)/ No. 1  
C.No. B2/30619/2002

PROPOSED	Scrutiny
ROAD	P. A.
BOUNDARY	A.P.

REFERENCE

DRW.NO	: 125c
DRW.FILE	Sys-1/Baleji/moga.g+2
SCALE	1"-8'0"
DATE	15-04-2002
DRWN BY	G.Karthik/harishma con.ltd.

PROPOSED RESIDENTIAL  
BUILDING IN 6<sup>TH</sup> BLOCK ROAD  
S.NO:339/1 PART,MOGAPPAIR  
VILLAGE,J.J.NAGAR,AMBATTUR  
TALUK,CHENNAI.

K. SELVAM, B.E., AMIE, C.Eng (I) A.I.V.  
Consulting Civil Engineer near Chartered Engineer  
Approved Valuer & Licensed Surveyor,  
Class I Reg. No. 610 2102-2003  
Door No 3117, Thiruvalluvar Salai,  
Neyyattur East, Chennai-600 054,  
Phone: 6600050

Block (B)  
Gr. 2, 3, 4

97x57

OFFICE COPY

B/SPL-6LD/3016/C/2003  
 Planning Permit No  
**APPROVED**  
 SUBJECT TO THE CONDITIONS IN  
 THIS OFFICE LETTER  
 No. B3/30619/2002 Date 14-07-2003  
 FOR MEMBER SECRETARY  
 CHENNAI METROPOLITAN  
 DEVELOPMENT AUTHORITY  
 CHENNAI-600 008.

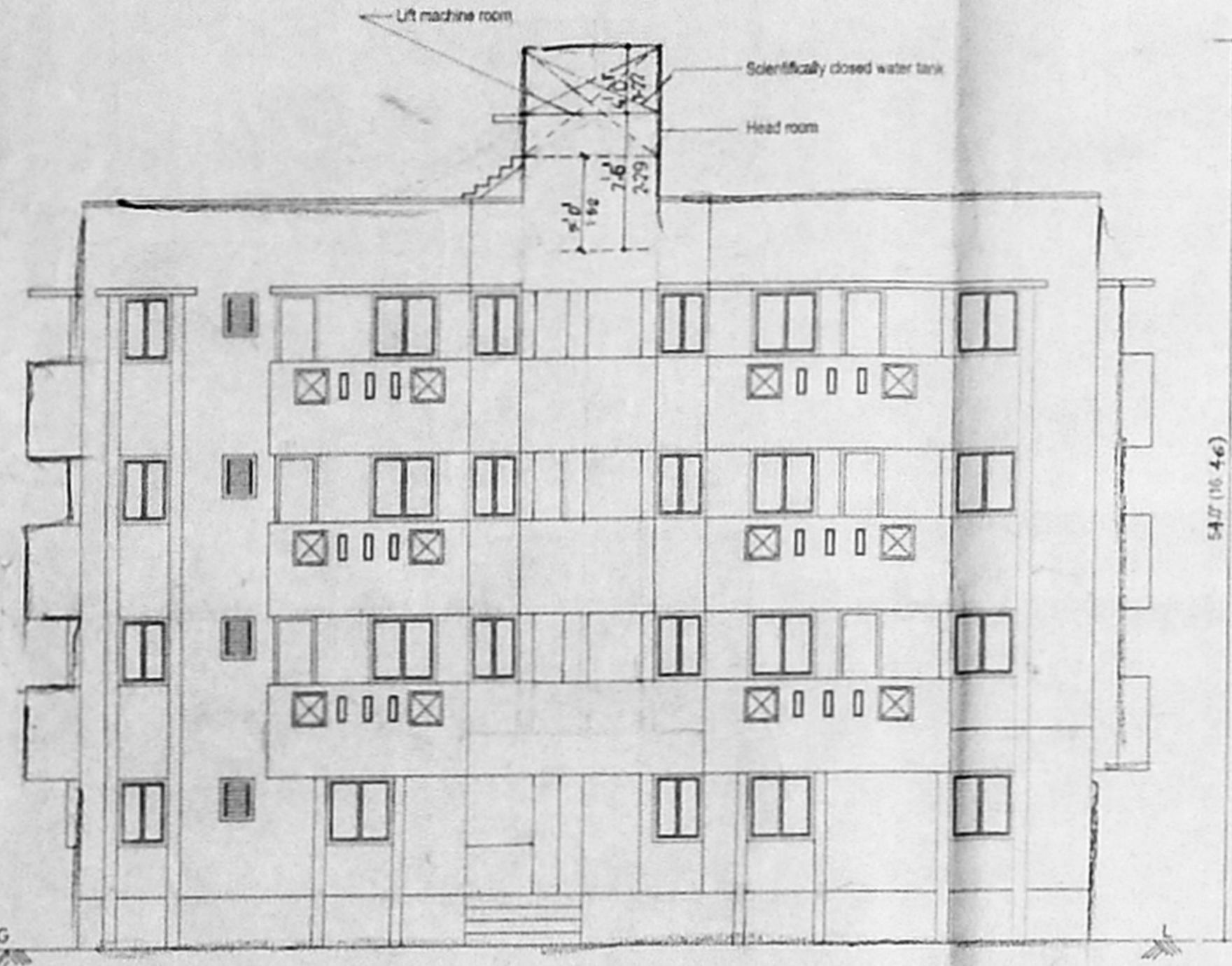

ELEVATION



SECTION AT "AA"

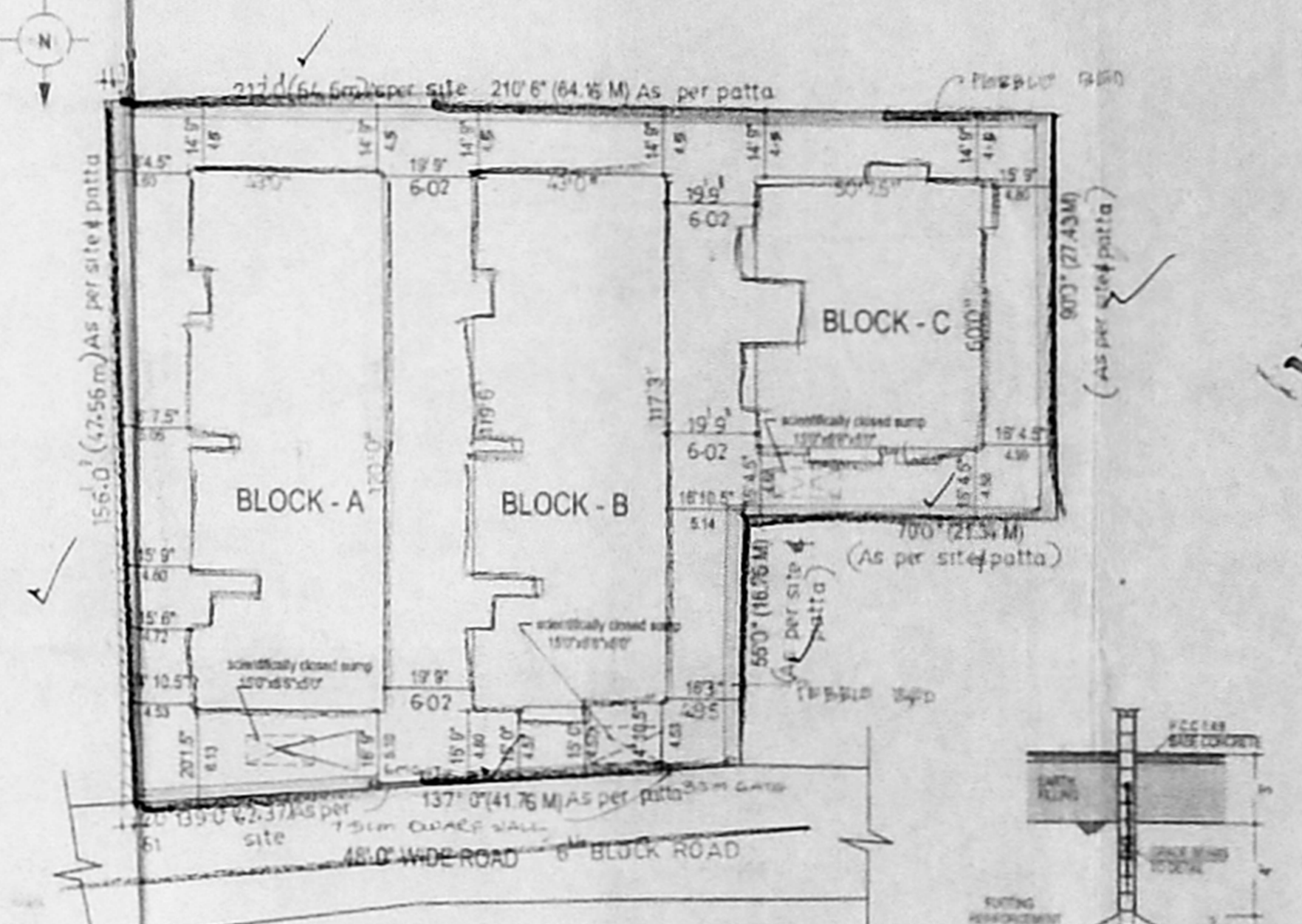

SITE PLAN  
 scale 1:400 (1"=34' 0")

DETAILS OF COLUMN FOOTING

D1-DOOR	3'3"X7'5"	200
D2-DOOR	3'0"X7'0"	100
D3-DOOR	2'6"X7'0"	100
W4-WINDOW	4'0"X4'0"	122
W3-WINDOW	3'0"X4'0"	120
W2-WINDOW	2'6"X4'0"	120
V-VENTILATOR	1'0"X4'0"	120
O-OPEN		

AREA STATEMENT	BLOCK-A	BLOCK-B	BLOCK-C	SUM
TOTAL GROUND AREA				25.12
GROUND FLOOR	432.00	300.00	241.50	703.5
FIRST FLOOR	443.00	439.25	287.00	1169.25
SECOND FLOOR	443.00	439.25	287.00	1169.25
THIRD FLOOR	NIL	439.25	287.00	726.25
TOTAL	1318.00	1487.75	1002.50	3808.25

COVERAGE	46%
F.S.I	1.489

COLOUR INDEX	
PROPOSED	
ROAD	
BOUNDARY	

REFERENCE	
DRW NO	125c
DRW FILE	Sys-1/Bale@moga.g+2
SCALE	1"-80"
DATE	15-04-2002
DRWN BY	G.Karthikaraman con.Ind.

PROJECT TITLE  
**PROPOSED RESIDENTIAL BUILDING IN 6<sup>th</sup> BLOCK ROAD S.NO:339/1 PART,MOGAPPAR VILLAGE,J.J.NAGAR,AMBATTUR TALUK,CHENNAI.**

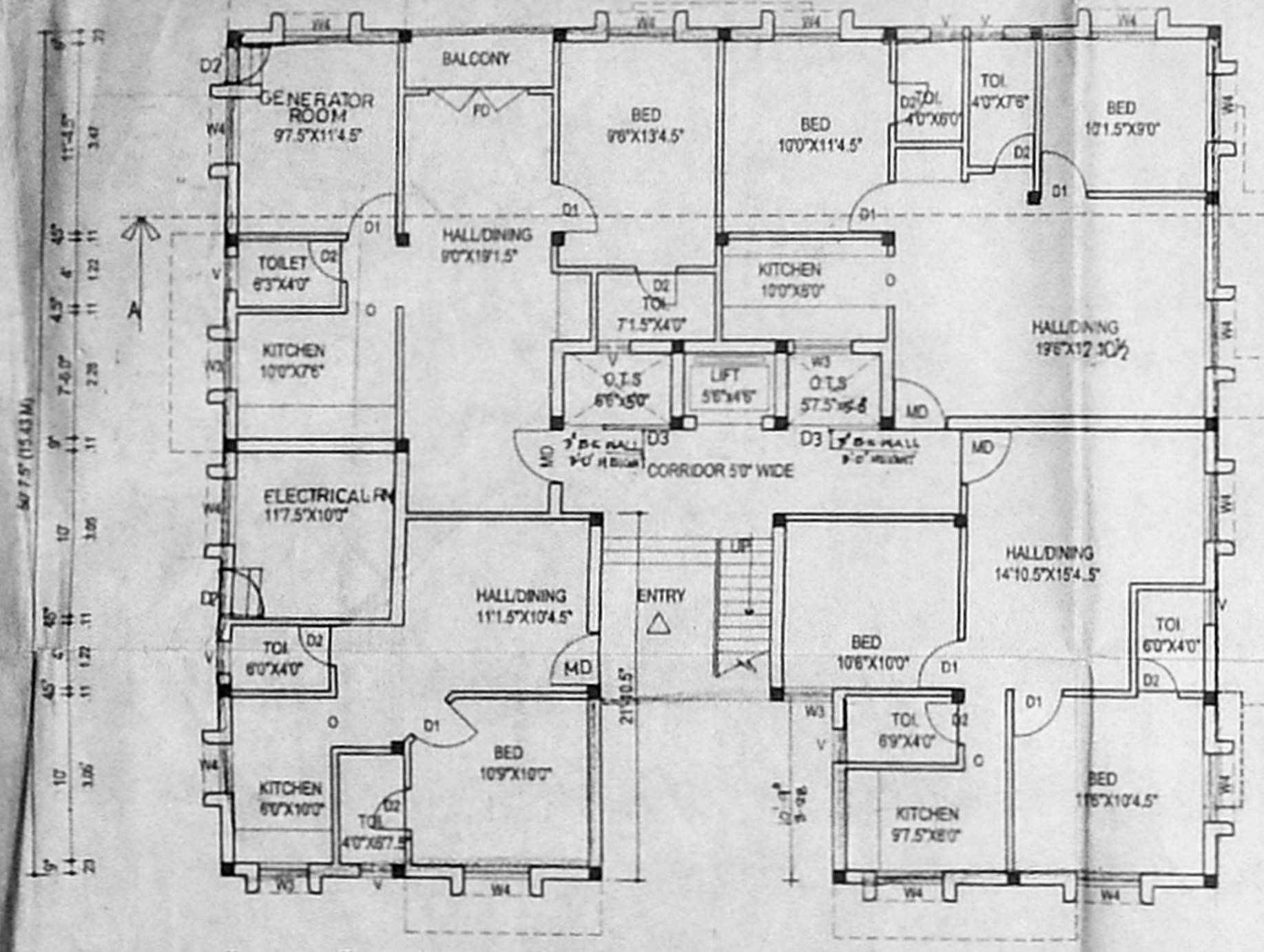
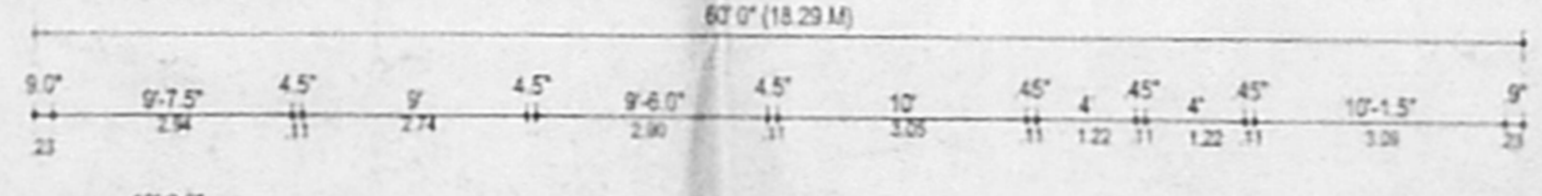
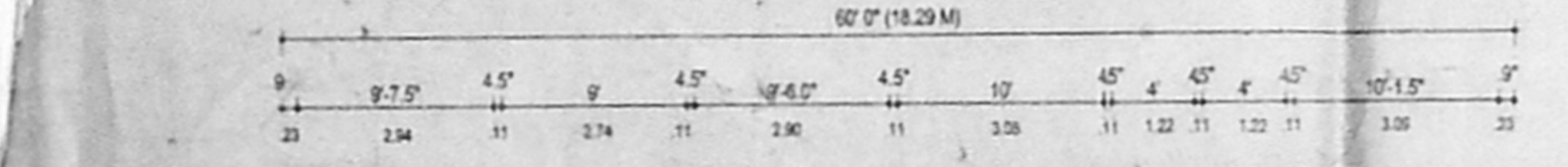

GROUND FLOOR PLAN  
 BLOCK-C

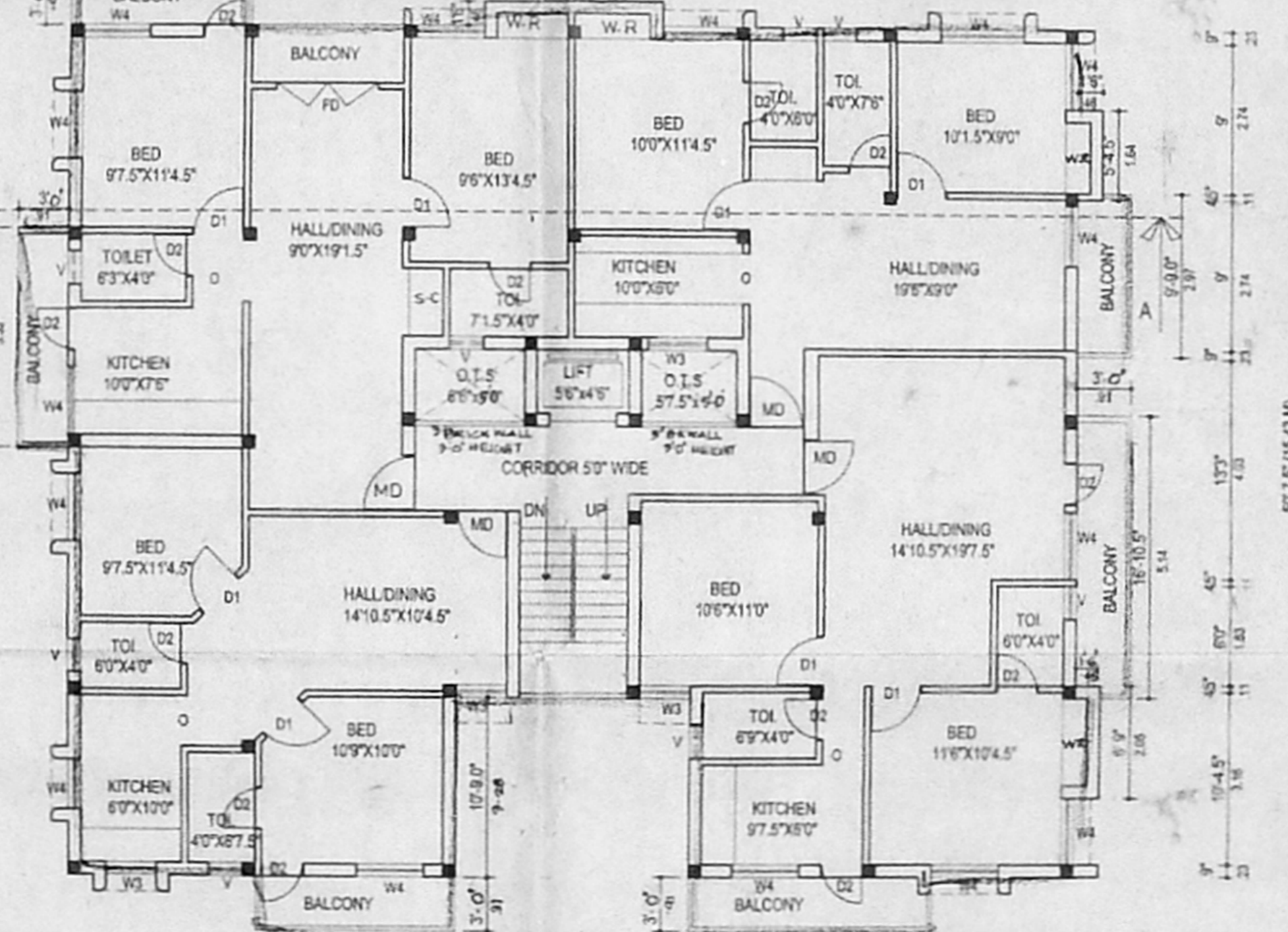

TYPICAL FLOOR PLAN  
 (first, second & third)

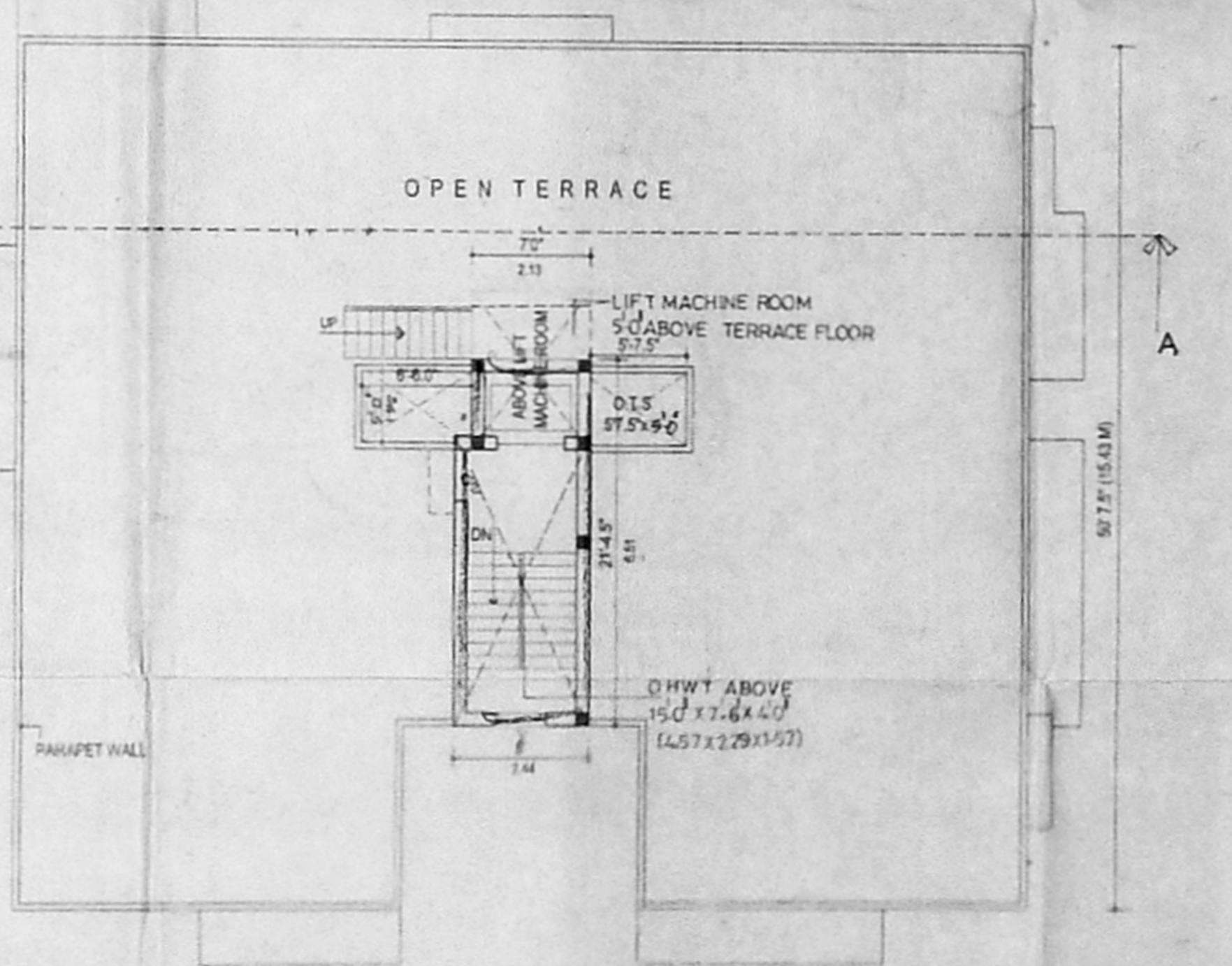

TERRACE FLOOR PLAN

M. SELVAM, B.E., AMIE, C.Eng (I.I.T.)  
 Consulting Civil Engineer & Chartered Engineer  
 Approved Valuer & Licensed Surveyor,  
 Class I Reg No. 600/2003-2004  
 Door No. 11/17, Thiruvalluvar Salai,  
 Mogappair East, Chennai-600 053,  
 Ph. 26562 50, Cell: 98412 88050  
 (GREEN CHARTERED FILE NOT APPLICABLE)